

WALWORTH COUNTY  
SURVEYING & MAPPING  
LAKE GENEVA, WISCONSIN

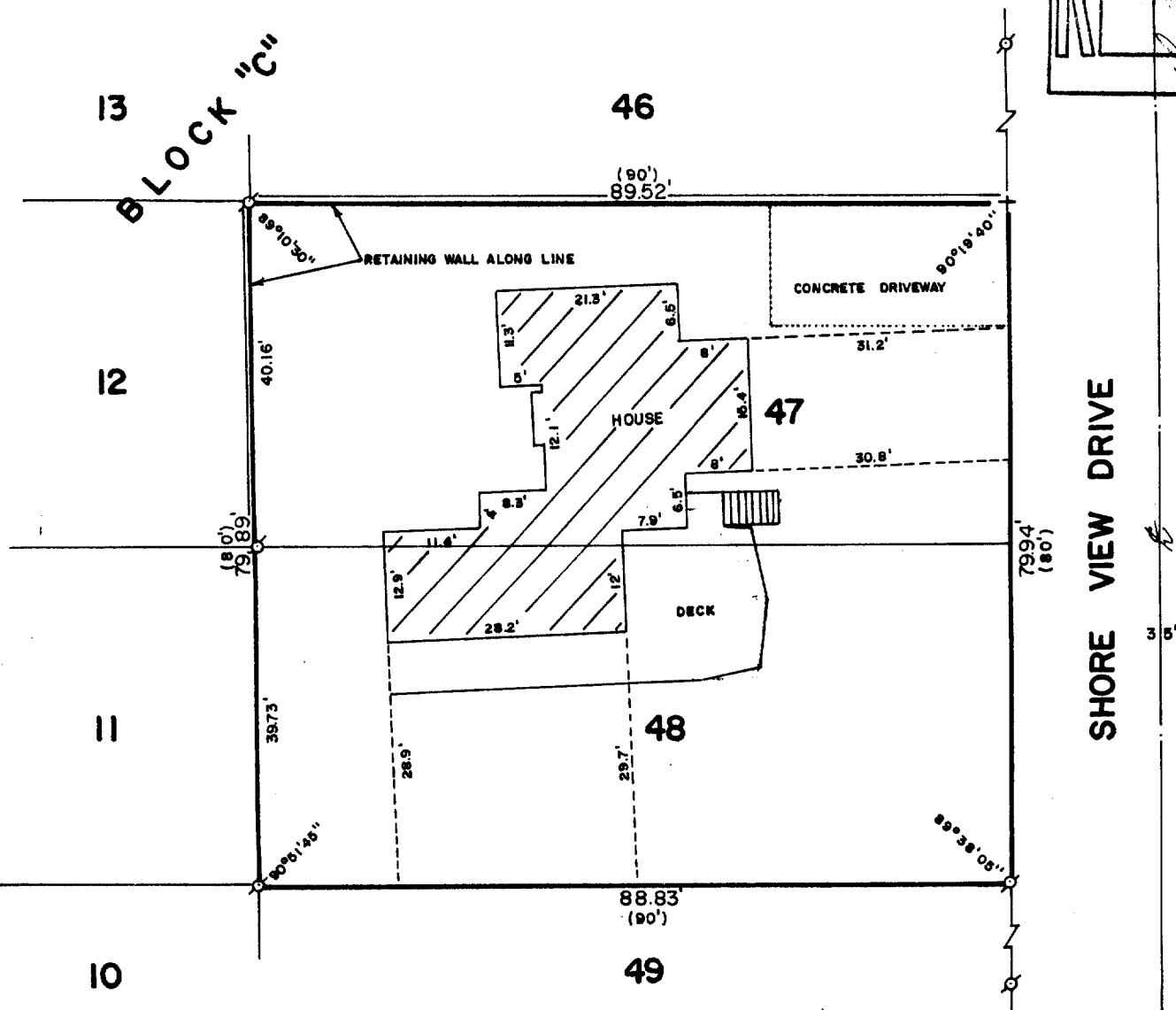
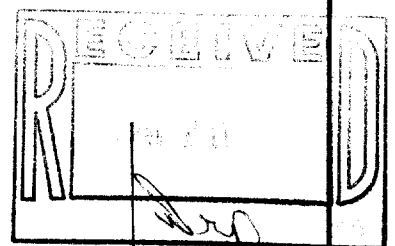

PLAT OF SURVEY OF

LOTS 47 AND 48, BLOCK "C" OF CISCO  
BEACH, A SUBDIVISION LOCATED IN  
SECTION 5, T 1 N, R 17 E, WALWORTH  
COUNTY, WISCONSIN.

ORDERED BY: KEEFE REAL ESTATE  
704 MAIN STREET  
LAKE GENEVA, WISCONSIN 53147



SCALE: 1"=20'

o - IRON PIPE FOUND  
+ - CUT CROSS IN CONCRETE  
( ) - RECORDED AS

I, ROBERT M. BAERENWALD, DO HEREBY CERTIFY THAT I  
HAVE SURVEYED THE PROPERTY HEREON DESCRIBED ACCORDING  
TO THE OFFICIAL RECORDS AND THAT THE PLAT HEREON IS A  
CORRECT REPRESENTATION OF THE PROPERTY LINES TO THE  
BEST OF MY KNOWLEDGE AND BELIEF.

*Robert M. Baerenwald*  
ROBERT M. BAERENWALD  
WISCONSIN REGISTERED LAND SURVEYOR, S-1508

*April 2, 1987*  
DATE: \_\_\_\_\_ JOB NO. 0937

NOTE: THIS IS NOT A CERTIFIED COPY UNLESS SEALED.